

| | | 1-Oct-05 | 1-Nov-05 | 1-Dec-05 | 1-Jan-06 | 1-Feb-06 | 1-Mar-06 |
|---------|-------------------|----------|----------|----------|----------|----------|----------|
| MTOW-01 | Snicarte | 39.9 | 40.08 | 40.12 | 40.3 | 40.09 | 39.88 |
| MTOW-02 | Easton | | 12.93 | 12.81 | 12.73 | 12.21 | 12.27 |
| MTOW-03 | Wildlife Refuge | | 19.52 | 19.89 | 20.21 | 20.46 | 20.56 |
| MTOW-04 | Sand Ridge | | 15.27 | 15.29 | 15.62 | 15.83 | 16 |
| MTOW-06 | Tree Nursery | | 20.7 | 20.8 | 20.91 | 20.68 | 20.48 |
| MTOW-07 | Rest Area | | 20.48 | 20.73 | 20.98 | 21.17 | 21.23 |
| MTOW-08 | Green Valley | | 24.53 | 24.82 | 25.11 | 25.41 | 25.56 |
| MTOW-10 | San Jose | | 30.14 | 30.14 | 30.14 | 30.05 | 30.39 |
| MTOW-11 | Mason City | | 32.82 | 33.08 | 33.31 | 33.49 | 33.69 |
| MTOW-12 | Hahn Farm | | 17.60 | 17.89 | 18.16 | 18.10 | 18.10 |
| MTOW-13 | Talbott Tree Farm | | 38.98 | 38.98 | 38.98 | 39.04 | 39.06 |

Snicarte #2

| | | 1-Jan-08 | 1-Feb-08 | 6-Mar-08 | 2-Apr-08 | 1-May-08 | 5-Jun-08 |
|--|----------|----------|----------|----------|----------|----------|----------|
| | Well Dry | | 40.21 | 39.72 | 39.06 | 38.55 | 38.02 |
| | | 12.27 | 11.51 | 9.73 | 10.36 | 10.12 | 6.99 |
| | | 20.54 | 20.34 | 20.07 | 19.85 | 19.57 | 19.22 |
| | | 16.36 | 16.58 | 16.63 | 16.68 | 16.48 | 16.54 |
| | | 19.75 | N/A | 17.89 | 17.78 | 17.46 | 17.49 |
| | | 21.62 | 21.15 | 20.59 | 20.43 | 20.13 | 19.82 |
| | | 25.20 | N/A | 24.40 | 24.15 | 23.94 | 23.85 |
| | | 30.69 | 30.50 | 30.11 | 30.20 | 29.85 | 29.34 |
| | | 35.66 | 35.76 | 35.58 | 35.47 | 35.33 | 35.10 |
| | | 18.25 | N/A | 17.08 | 16.84 | 16.29 | 16.01 |
| | | 38.61 | 38.54 | 38.28 | 38.06 | 37.85 | 37.80 |
| | | 21.82 | 21.7 | 20.63 | 20.09 | 19.58 | 18.87 |

| | | 1-Apr-10 | 3-May-10 | 1-Jun-10 | 1-Jul-10 | 3-Aug-10 | 1-Sep-10 |
|---------|-------------------|----------|----------|----------|----------|----------|----------|
| MTOW-01 | Snicarte | NA | NA | NA | NA | NA | NA |
| MTOW-02 | Easton | 5.11 | 6.00 | 4.71 | 4.85 | 6.10 | 7.99 |
| MTOW-03 | Wildlife Refuge | 10.26 | 10.54 | 9.58 | 9.62 | 9.74 | NA |
| MTOW-04 | Sand Ridge | 7.82 | 7.86 | 7.38 | 6.32 | 5.48 | 5.83 |
| MTOW-06 | Tree Nursery | 11.65 | 12.25 | 11.74 | 10.73 | 11.74 | 12.88 |
| MTOW-07 | Rest Area | 8.89 | 9.08 | 7.98 | 7.71 | 7.93 | 8.68 |
| MTOW-08 | Green Valley | 15.59 | 15.91 | 15.01 | 12.88 | 14.02 | 15.17 |
| MTOW-10 | San Jose | 23.69 | 23.57 | 23.08 | 22.36 | 22.85 | 23.58 |
| MTOW-11 | Mason City | 23.56 | 24.36 | 22.14 | 19.20 | 18.76 | 20.08 |
| MTOW-12 | Hahn Farm | 8.51 | 8.96 | 8.23 | 8.16 | 8.25 | 9.26 |
| MTOW-13 | Talbott Tree Farm | 31.93 | 32.13 | 32.18 | 31.92 | 31.39 | 31.66 |
| | Snicarte #2 | 16.57 | 17.02 | 14.38 | 14.01 | 13.81 | 14.91 |

| | | 1-Nov-11 | 13-Dec-11 | 1-Jan-12 | 1-Feb-12 | 1-Mar-12 | 4-Apr-12 |
|---------|-------------------|----------|-----------|----------|----------|----------|----------|
| MTOW-01 | Snicarte | NA | NA | NA | NA | NA | NA |
| MTOW-02 | Easton | 10.54 | 10.37 | 9.55 | 9.93 | 10.08 | 10.16 |
| MTOW-03 | Wildlife Refuge | 14.28 | 14.82 | 14.93 | 15.18 | NA | 15.85 |
| MTOW-04 | Sand Ridge | 8.15 | 8.56 | 8.66 | 8.83 | 8.97 | 9.43 |
| MTOW-06 | Tree Nursery | 16.37 | 16.99 | 16.90 | 17.05 | 17.22 | 17.44 |
| MTOW-07 | Rest Area | 12.56 | 13.06 | 13.12 | 13.48 | 13.74 | 14.09 |
| MTOW-08 | Green Valley | 20.64 | 21.46 | 21.65 | 22.09 | 22.44 | 22.98 |
| MTOW-10 | San Jose | 27.33 | 27.56 | 27.65 | 27.91 | 28.16 | 28.47 |
| MTOW-11 | Mason City | 27.53 | 28.44 | 28.75 | 29.34 | 29.59 | 30.33 |
| MTOW-12 | Hahn Farm | 12.79 | 13.05 | 12.79 | 13.12 | 13.27 | 13.53 |
| MTOW-13 | Talbott Tree Farm | 34.45 | 34.65 | 34.73 | 34.83 | 34.92 | 35.08 |

| | | | | | | | |
|--|-------------|-------|-------|-------|-------|-------|-------|
| | Snicarte #2 | 18.39 | 18.25 | 17.75 | 17.93 | 18.10 | 18.27 |
|--|-------------|-------|-------|-------|-------|-------|-------|

| | | 5-Jun-13 | 9-Jul-13 | 1-Aug-13 | 4-Sep-13 | 1-Oct-13 | 3-Dec-13 |
|---------|-------------------|----------|----------|----------|----------|----------|----------|
| MTOW-01 | Snicarte | NA | NA | NA | NA | NA | NA |
| MTOW-02 | Easton | 3.65 | 7.88 | 9.68 | 11.92 | 8.23 | 11.82 |
| MTOW-03 | Wildlife Refuge | 16.90 | 15.10 | 15.42 | 16.34 | 16.78 | 17.48 |
| MTOW-04 | Sand Ridge | 12.37 | 11.39 | 11.20 | 11.53 | 11.80 | 12.25 |
| MTOW-06 | Tree Nursery | 15.54 | 14.51 | 15.26 | 17.63 | 17.72 | 17.97 |
| MTOW-07 | Rest Area | 15.74 | 15.04 | 15.51 | 16.22 | 16.62 | 17.21 |
| MTOW-08 | Green Valley | 24.59 | 22.82 | 22.68 | 23.13 | 23.57 | 24.25 |
| MTOW-10 | San Jose | 29.62 | 29.41 | 30.22 | 32.47 | 31.42 | 30.75 |
| MTOW-11 | Mason City | 30.08 | 33.05 | 33.01 | 33.19 | 33.39 | 33.83 |
| MTOW-12 | Hahn Farm | 12.41 | 12.41 | 13.06 | 14.18 | 14.62 | 15.11 |
| MTOW-13 | Talbott Tree Farm | 36.73 | 35.32 | 35.69 | 36.46 | 36.76 | 36.88 |

| | | | | | | | |
|--|-------------|-------|-------|-------|-------|-------|-------|
| | Snicarte #2 | 15.54 | 16.13 | 16.47 | 18.04 | 18.04 | 17.75 |
|--|-------------|-------|-------|-------|-------|-------|-------|

MTOW-14 Mason City Deep
 MTOW-15A Ellsburry Lake Deep
 MTOW-15B Ellsburry Lake Shallow

| 1-Apr-06 | 1-May-06 | 1-Jun-06 | 1-Jul-06 | 1-Aug-06 | 1-Sep-06 | 1-Oct-06 | 1-Nov-06 | 1-Dec-06 |
|----------|----------|----------|----------|----------|----------|----------|----------|----------|
| 39.82 | 39.48 | 39.22 | 39.84 | Well Dry | Well Dry | Well Dry | Well Dry | Well Dry |
| 11.69 | 10.8 | 10.95 | 11.99 | 12.43 | 13.2 | 13.24 | 13.14 | 12.77 |
| 20.71 | 20.21 | 20.06 | 20.46 | 20.98 | 21.14 | 21.23 | 21.28 | 21.32 |
| 16.35 | 16.6 | 16.78 | 16.93 | 17.04 | 17.10 | 17.27 | 17.2 | 17.13 |
| 20.4 | 19.96 | 19.68 | 20.4 | 21.63 | 21.46 | 21.45 | 21.36 | 21.28 |
| 21.35 | 20.95 | 20.87 | 21.46 | 21.92 | 22.14 | 22.32 | 22.48 | 22.6 |
| 25.78 | 25.98 | 25.91 | 25.99 | 26.10 | 26.25 | 26.39 | 26.53 | 26.73 |
| 30.55 | 30.37 | 30.66 | 31.86 | 31.29 | 31.86 | 31.9 | 31.78 | 31.44 |
| 33.98 | 34.05 | 34.08 | 34.19 | 34.40 | 34.56 | 34.73 | 34.9 | 35.15 |
| 18.15 | 17.12 | 17.32 | 17.97 | 18.36 | 18.63 | 18.86 | 19.07 | 19.25 |
| 39.08 | 39.09 | 39.13 | 39.50 | 39.99 | 40.28 | 40.25 | 40.15 | 40.00 |

| 1-Jul-08 | 1-Aug-08 | 2-Sep-08 | 1-Oct-08 | 4-Nov-08 | 9-Dec-08 | 6-Jan-09 | 2-Feb-09 | 1-Mar-09 |
|----------|----------|----------|----------|----------|----------|----------|----------|----------|
| 37.08 | 36.94 | 37.71 | 35.09 | 35.01 | 35.49 | 35.32 | 35.85 | 35.89 |
| 9.85 | 9.83 | 11.29 | 6.74 | 8.43 | 9.61 | 7.45 | 9.37 | 8.02 |
| 18.24 | 17.90 | 18.15 | 17.09 | 16.51 | 16.44 | 16.37 | 16.42 | 16.60 |
| 16.39 | 16.17 | 16.18 | N/A | 15.57 | N/A | N/A | 14.93 | 14.78 |
| 17.49 | 18.06 | 18.75 | 16.27 | 16.07 | 16.43 | 16.39 | 16.61 | 16.81 |
| 19.63 | 19.83 | 20.14 | 18.57 | 18.63 | 18.25 | 18.12 | 18.09 | 18.22 |
| 23.54 | 23.38 | 23.68 | 22.89 | 22.46 | 22.32 | 22.17 | 22.01 | 22.07 |
| 29.56 | 29.77 | 30.44 | 29.03 | 28.80 | 28.88 | 28.26 | 28.57 | 28.34 |
| 34.64 | 33.99 | 33.69 | 32.54 | 32.31 | 32.31 | 32.13 | 32.31 | 32.25 |
| 15.90 | 16.07 | 16.56 | 14.80 | 14.65 | 14.76 | 14.54 | 14.64 | 14.72 |
| 38.07 | 38.48 | 38.84 | 38.26 | 37.12 | 36.78 | 36.68 | 36.72 | 36.79 |
| 18.14 | 18.09 | 19.03 | 16.32 | 16.43 | 16.84 | 16.43 | 17.08 | 17.07 |

| 1-Oct-10 | 1-Nov-10 | 1-Dec-10 | 1-Jan-11 | 7-Feb-11 | 1-Mar-11 | 11-Apr-11 | 1-May-11 | 1-Jun-11 |
|----------|----------|----------|----------|----------|----------|-----------|----------|----------|
| NA | NA | NA | NA | NA | NA | NA | NA | NA |
| 6.29 | 7.00 | 7.86 | 5.15 | 7.74 | 4.70 | 7.11 | 4.35 | 5.49 |
| 10.79 | 11.22 | 11.61 | 12.01 | 11.8 | 11.61 | 11.06 | 10.26 | 10.36 |
| 6.20 | 6.41 | 6.51 | 6.76 | 6.87 | 6.97 | 6.89 | 7.02 | 7.03 |
| 13.60 | 13.96 | 14.39 | 14.64 | 14.83 | 14.46 | 13.91 | NA | 13.10 |
| 9.04 | 9.62 | 10.06 | 9.92 | 10.75 | 9.80 | 9.97 | 8.75 | 8.99 |
| 16.18 | 17.07 | 17.78 | 18.42 | 18.74 | 18.77 | 18.68 | 18.17 | 18.03 |
| 23.78 | 24.25 | 24.58 | 24.64 | 25.42 | 24.99 | 25.58 | 25.02 | 24.99 |
| 22.14 | 24.11 | 25.13 | 25.63 | 26.13 | 25.14 | 24.16 | 23.23 | 23.18 |
| 9.48 | 10.04 | 10.50 | 10.44 | 10.83 | 10.02 | 9.96 | 8.74 | 8.75 |
| 31.77 | 31.97 | 32.21 | 32.50 | 32.85 | 33.05 | 33.19 | 33.23 | 33.02 |
| 16.35 | 16.76 | 15.47 | 17.16 | 15.93 | 15.15 | 15.74 | 15.21 | 15.31 |

| 1-May-12 | 1-Jun-12 | 3-Jul-12 | 1-Aug-12 | 4-Sep-12 | 1-Oct-12 | 1-Nov-12 | 6-Dec-12 | 1-Jan-13 |
|----------|----------|----------|----------|----------|----------|----------|----------|----------|
| NA | NA | NA | NA | NA | NA | NA | NA | NA |
| 10.31 | 10.62 | 11.91 | 13.39 | 13.89 | 13.65 | 13.12 | 13.01 | 12.95 |
| 15.99 | 16.48 | 17.29 | 18.21 | 19.01 | 19.43 | 19.73 | 19.91 | 20.12 |
| 9.71 | 10.05 | 10.42 | 10.84 | 11.39 | 11.92 | 12.56 | 12.76 | 12.92 |
| 17.61 | 18.26 | 20.22 | 21.50 | 21.90 | 21.81 | 21.66 | 21.48 | 21.39 |
| 14.33 | 14.82 | 15.64 | 16.78 | 17.74 | 18.23 | 18.63 | 19.00 | 19.32 |
| 23.27 | 23.66 | 24.14 | 24.73 | 25.45 | 25.86 | 26.26 | 26.58 | 26.81 |
| 28.64 | 29.12 | 30.87 | 32.99 | 32.49 | 32.48 | 32.15 | 32.03 | 32.15 |
| 30.66 | 31.13 | 31.62 | 32.03 | 32.37 | 32.69 | 32.77 | 33.12 | 33.37 |
| 13.68 | 14.19 | 15.06 | 16.56 | 17.05 | 17.27 | 17.19 | 17.38 | 17.60 |
| 35.17 | 35.66 | 36.72 | 38.18 | 38.84 | 38.73 | 38.54 | 38.42 | 38.37 |
| 18.46 | 19.10 | 20.54 | 22.05 | 22.76 | 22.78 | 22.36 | 22.11 | 22.12 |

| 3-Feb-14 | 1-Apr-14 | 1-May-14 | 4-Jun-14 | 3-Jul-14 | 1-Aug-14 | 5-Sep-14 | 2-Oct-14 | 2-Dec-14 |
|----------|----------|----------|----------|----------|----------|----------|----------|----------|
| NA | NA | NA | NA | NA | NA | NA | NA | NA |
| 11.50 | 10.87 | 10.87 | 11.22 | 10.04 | 10.59 | 10.82 | 8.81 | 10.59 |
| NA | 18.30 | 18.05 | 18.30 | NA | 18.25 | 18.34 | 17.56 | 17.25 |
| 13.03 | 13.49 | 13.68 | 13.89 | 14.09 | 14.31 | 14.62 | 14.17 | 13.39 |
| 18.26 | 17.77 | 17.48 | 17.88 | 17.26 | 17.85 | 17.74 | 16.79 | 16.26 |
| 17.75 | 17.52 | 17.21 | 17.46 | 16.73 | 17.13 | 17.34 | 16.63 | 16.51 |
| 24.77 | 24.57 | 24.66 | 24.87 | 25.04 | 25.22 | 25.47 | 24.66 | 23.40 |
| 30.84 | 30.80 | 31.01 | 31.41 | 31.38 | 31.80 | 31.94 | 31.15 | 30.92 |
| 34.22 | 34.22 | 34.41 | 34.65 | 34.81 | 34.91 | 35.08 | 35.14 | 35.37 |
| 15.56 | 15.33 | 14.87 | 15.22 | 14.57 | 15.20 | 15.06 | 14.38 | 14.28 |
| 37.10 | 37.02 | 37.10 | 37.43 | 37.92 | 38.54 | 38.77 | 37.97 | 36.53 |
| 18.16 | 17.77 | 17.44 | 18.14 | 18.07 | 18.96 | 18.93 | 16.70 | 16.72 |

44.35
47.67
Well Dry

| 1-Jan-07 | 1-Feb-07 | 1-Mar-07 | 1-Apr-07 | 1-May-07 | 1-Jun-07 | 1-Jul-07 | 1-Aug-07 | 1-Sep-07 |
|----------|----------|----------|----------|----------|----------|----------|----------|----------|
| Well Dry | Well Dry | 40.07 | 39.37 | 38.94 | 38.78 | 39.67 | 40.00 | Well Dry |
| 11.15 | 10.34 | 9.91 | 7.55 | 8.70 | 10.22 | 10.42 | 12.07 | 12.89 |
| 21.01 | 20.56 | 20.27 | 19.94 | 19.48 | 19.17 | 19.24 | 20.94 | 19.50 |
| 17.02 | 16.77 | 16.58 | 16.76 | 16.40 | 16.15 | 16.10 | 16.36 | 16.46 |
| 20.63 | 19.68 | 18.8 | 17.88 | 16.77 | 17.27 | 17.66 | 18.47 | 19.24 |
| 22.29 | 21.78 | 21.38 | 20.96 | 20.06 | 19.76 | 20.21 | 20.6 | 21.04 |
| 26.86 | 26.81 | 26.44 | 25.8 | 24.64 | 24.08 | 23.95 | 24.02 | 24.30 |
| 31.07 | 30.5 | 30.04 | 29.51 | 29.53 | 29.58 | 29.86 | 30.50 | 30.89 |
| 35.26 | 35.34 | 35.24 | 35.06 | 34.87 | 34.84 | 34.90 | 35.00 | 35.09 |
| 18.6 | 18.02 | 17.81 | 17.28 | 16.47 | 16.16 | 16.62 | 17.25 | 17.54 |
| 39.9 | 39.63 | 39.35 | 38.86 | 38.43 | 38.06 | 38.23 | 38.66 | 38.92 |

| | | | | | | | |
|-------|-------|-------|-------|-------|-------|-------|-------|
| 21.66 | 21.05 | 20.38 | 20.06 | 19.96 | 20.72 | 21.24 | 21.54 |
|-------|-------|-------|-------|-------|-------|-------|-------|

| 1-Apr-09 | 4-May-09 | 1-Jun-09 | 1-Jul-09 | 4-Aug-09 | 2-Sep-09 | 1-Oct-09 | 5-Nov-09 | 1-Dec-09 |
|----------|----------|----------|----------|----------|----------|----------|----------|----------|
| 35.16 | 33.36 | 32.96 | 33.16 | 34.35 | 34.62 | NA | NA | NA |
| 4.54 | 4.40 | 5.93 | 6.84 | 6.91 | 6.47 | NA | 3.61 | 3.85 |
| 16.00 | 14.22 | 11.70 | 12.45 | 13.14 | 13.68 | 13.91 | 12.62 | 11.52 |
| 14.94 | 14.54 | 13.27 | 12.31 | 11.62 | 11.50 | 11.18 | 10.74 | 9.89 |
| 16.00 | 14.63 | 13.42 | 13.61 | 13.72 | 13.47 | 13.63 | 11.78 | 10.81 |
| 17.50 | 16.06 | 14.68 | 14.43 | 13.82 | 13.26 | 13.07 | 11.42 | 10.44 |
| 21.43 | 19.60 | 17.23 | 17.22 | 17.59 | 17.68 | 18.13 | 17.38 | NA |
| 27.52 | 26.49 | 26.93 | 26.11 | 26.16 | 26.08 | 26.20 | 25.24 | 24.75 |
| 31.56 | 30.03 | 28.75 | 28.32 | 28.32 | 28.68 | 29.06 | 27.37 | 25.45 |
| 13.81 | 12.35 | 11.10 | 11.16 | 11.35 | 11.33 | 11.44 | 9.21 | 8.51 |
| 36.73 | 36.40 | 35.19 | 34.14 | 34.31 | 34.48 | 34.26 | 34.07 | 33.22 |
| 16.01 | 14.47 | N/A | 14.69 | 15.74 | 15.91 | 17.31 | 15.34 | 15.53 |

| 1-Jul-11 | 1-Aug-11 | 8-Sep-11 | 4-Oct-11 |
|----------|----------|----------|----------|
| NA | NA | NA | NA |
| 4.61 | 8.55 | 10.50 | 10.58 |
| 9.33 | 11.08 | 12.87 | 13.71 |
| 7.03 | 7.00 | 7.52 | 7.93 |
| 12.60 | 13.91 | 15.73 | 16.08 |
| 8.45 | 9.92 | 11.56 | 12.07 |
| 17.82 | 18.39 | 19.45 | 20.10 |
| 24.82 | 26.71 | 27.59 | 27.24 |
| 21.72 | 22.44 | 24.90 | 26.52 |
| 8.43 | 10.32 | 11.91 | 12.40 |
| 32.95 | 33.58 | 34.23 | 34.37 |
| 14.48 | 16.72 | 18.14 | 18.24 |

| 4-Feb-13 | 1-Mar-13 | 3-Apr-13 | 1-May-13 |
|----------|----------|----------|----------|
| NA | NA | NA | NA |
| 11.90 | 11.22 | 9.47 | 6.32 |
| 20.36 | 20.33 | 19.75 | 18.99 |
| 13.00 | 13.06 | 12.88 | 12.71 |
| 21.23 | 20.93 | 20.00 | 18.46 |
| 19.57 | 19.41 | 18.74 | 17.75 |
| 27.01 | 27.12 | 26.91 | 26.43 |
| 31.85 | 31.93 | 31.60 | 30.93 |
| 33.54 | 33.68 | 33.66 | 33.53 |
| 17.52 | 17.21 | 16.34 | 14.99 |
| 38.35 | 38.29 | 38.15 | 37.89 |
| 21.96 | 21.58 | 20.56 | 19.22 |

| 9-Feb-15 | 9-Feb-15 | 9-Feb-15 |
|----------|----------|----------|
| NA | | |
| 10.28 | | |
| 17.63 | | |
| 12.80 | | |
| 16.92 | | |
| 17.02 | | |
| 23.48 | | |
| 30.94 | | |
| 35.63 | | |
| 14.69 | | |
| 36.38 | | |
| 17.42 | | |
| 43.33 | | |
| 49.14 | | |
| Well Dry | | |

| 1-Oct-07 | 1-Nov-07 | 1-Dec-07 |
|----------|----------|----------|
| Well Dry | Well Dry | Well Dry |
| 13.13 | 13.11 | 13.17 |
| 19.76 | 20.05 | 20.29 |
| 16.20 | 16.23 | 16.24 |
| 19.49 | 19.64 | 19.82 |
| 21.15 | 21.29 | 21.44 |
| 24.52 | 24.71 | 24.93 |
| 30.85 | 30.88 | 30.84 |
| 35.25 | 35.39 | 35.5 |
| 17.75 | 17.95 | 18.15 |
| 38.80 | 38.67 | 38.58 |
| 21.6 | 21.84 | 22.02 |

| 1-Jan-10 | 1-Feb-10 | 1-Mar-10 |
|----------|----------|----------|
| NA | NA | NA |
| 3.90 | 4.70 | 5.49 |
| 10.77 | 10.26 | 10.54 |
| 9.05 | 8.40 | 7.94 |
| 10.64 | 10.68 | 11.27 |
| 9.65 | 9.16 | 9.26 |
| NA | 15.44 | 15.68 |
| 24.46 | 24.03 | 24.09 |
| 24.40 | 23.74 | 23.67 |
| 8.11 | 8.11 | 8.53 |
| 32.62 | 32.23 | 32.05 |
| 15.64 | 15.94 | 16.28 |

| | | 5-Jun-13 | 9-Jul-13 | 1-Aug-13 | 4-Sep-13 | 1-Oct-13 | 3-Dec-13 | 3-Feb-14 | 1-Apr-14 | 1-May-14 | 4-Jun-14 | 3-Jul-14 | 1-Aug-14 | 5-Sep-14 | 2-Oct-14 | 2-Dec-14 | 9-Feb-15 | 1-Apr-15 | 12-May-15 | 1-Jun-15 | 6-Jul-15 |
|----------|------------------------|----------|----------|----------|----------|----------|----------|----------|----------|----------|----------|----------|----------|----------|----------|----------|----------|----------|-----------|----------|----------|
| MTOW-01 | Snicarte | NA | NA | NA | NA | NA | NA | NA | NA | NA | NA | NA | NA | NA | NA | NA | NA | NA | NA | NA | NA |
| MTOW-02 | Easton | 3.65 | 7.88 | 9.68 | 11.92 | 8.23 | 11.82 | 11.50 | 10.87 | 10.87 | 11.22 | 10.04 | 10.59 | 10.82 | 8.81 | 10.59 | 10.28 | 10.80 | 10.19 | 9.62 | 4.05 |
| MTOW-03 | Wildlife Refuge | 16.90 | 15.10 | 15.42 | 16.34 | 16.78 | 17.48 | NA | 18.30 | 18.05 | 18.30 | NA | 18.25 | 18.34 | 17.56 | 17.25 | 17.63 | 17.79 | NA | 17.66 | 15.87 |
| MTOW-04 | Sand Ridge | 12.37 | 11.39 | 11.20 | 11.53 | 11.80 | 12.25 | 13.03 | 13.49 | 13.68 | 13.89 | 14.09 | 14.31 | 14.62 | 14.17 | 13.39 | 12.80 | 13.14 | 13.66 | 13.71 | 12.09 |
| MTOW-06 | Tree Nursery | 15.54 | 14.51 | 15.26 | 17.63 | 17.72 | 17.97 | 18.26 | 17.77 | 17.48 | 17.88 | 17.26 | 17.85 | 17.74 | 16.79 | 16.26 | 16.92 | 17.25 | 17.59 | 17.56 | 14.25 |
| MTOW-07 | Rest Area | 15.74 | 15.04 | 15.51 | 16.22 | 16.62 | 17.21 | 17.75 | 17.52 | 17.21 | 17.46 | 16.73 | 17.13 | 17.34 | 16.63 | 16.51 | 17.02 | 17.22 | 17.26 | 16.86 | 14.01 |
| MTOW-08 | Green Valley | 24.59 | 22.82 | 22.68 | 23.13 | 23.57 | 24.25 | 24.77 | 24.57 | 24.66 | 24.87 | 25.04 | 25.22 | 25.47 | 24.66 | 23.40 | 23.48 | 23.58 | 23.83 | 23.89 | 20.29 |
| MTOW-10 | San Jose | 29.62 | 29.41 | 30.22 | 32.47 | 31.42 | 30.75 | 30.84 | 30.80 | 31.01 | 31.41 | 31.38 | 31.80 | 31.94 | 31.15 | 30.92 | 30.94 | 31.03 | 30.97 | 30.84 | 28.81 |
| MTOW-11 | Mason City | 30.08 | 33.05 | 33.01 | 33.19 | 33.39 | 33.83 | 34.22 | 34.22 | 34.41 | 34.65 | 34.81 | 34.91 | 35.08 | 35.14 | 35.37 | 35.63 | 35.74 | 35.84 | 35.90 | 35.39 |
| MTOW-12 | Hahn Farm | 12.41 | 12.41 | 13.06 | 14.18 | 14.62 | 15.11 | 15.56 | 15.33 | 14.87 | 15.22 | 14.57 | 15.20 | 15.06 | 14.38 | 14.28 | 14.69 | 14.86 | 14.71 | 14.33 | 10.79 |
| MTOW-13 | Talbot Tree Farm | 36.73 | 35.32 | 35.69 | 36.46 | 36.76 | 36.88 | 37.10 | 37.02 | 37.10 | 37.43 | 37.92 | 38.54 | 38.77 | 37.97 | 36.53 | 36.38 | 36.56 | 36.82 | 36.97 | 36.61 |
| MTOW-01A | Snicarte #2 | 15.54 | 16.13 | 16.47 | 18.04 | 18.04 | 17.75 | 18.16 | 17.77 | 17.44 | 18.14 | 18.07 | 18.96 | 18.93 | 16.70 | 16.72 | 17.42 | 17.71 | 17.81 | 17.49 | |
| MTOW-14 | Mason City Deep | | | | | | | | | | | | | | | 44.35 | 43.33 | 43.41 | 43.54 | 43.46 | 42.49 |
| MTOW-15A | Ellsburly Lake Deep | | | | | | | | | | | | | | | 47.67 | 49.14 | 49.36 | 49.45 | | 48.39 |
| MTOW-15B | Ellsburly Lake Shallow | | | | | | | | | | | | | | | Well Dry | Well Dry | Well Dry | Well Dry | | Well Dry |

| | Stickup | 2-Dec-14 | 9-Feb-15 | 1-Apr-15 | 12-May-15 | 1-Jun-15 | 1-Jul-15 |
|--------------------------------|---------|----------|----------|----------|-----------|----------|----------|
| MTOW-14 Mason City Deep | 1.8 | 44.35 | 43.33 | 43.41 | 45.34 | 43.46 | 42.49 |
| MTOW-15 Ellsbury Lake Deep | 2.3 | 47.67 | 49.14 | 49.36 | 51.75 | | 48.39 |
| MTOW-15I Ellsbury Lake Shallow | | Well Dry | Well Dry | Well Dry | Well Dry | | Well Dry |

Depth to Water at Easton (MTOW-02)

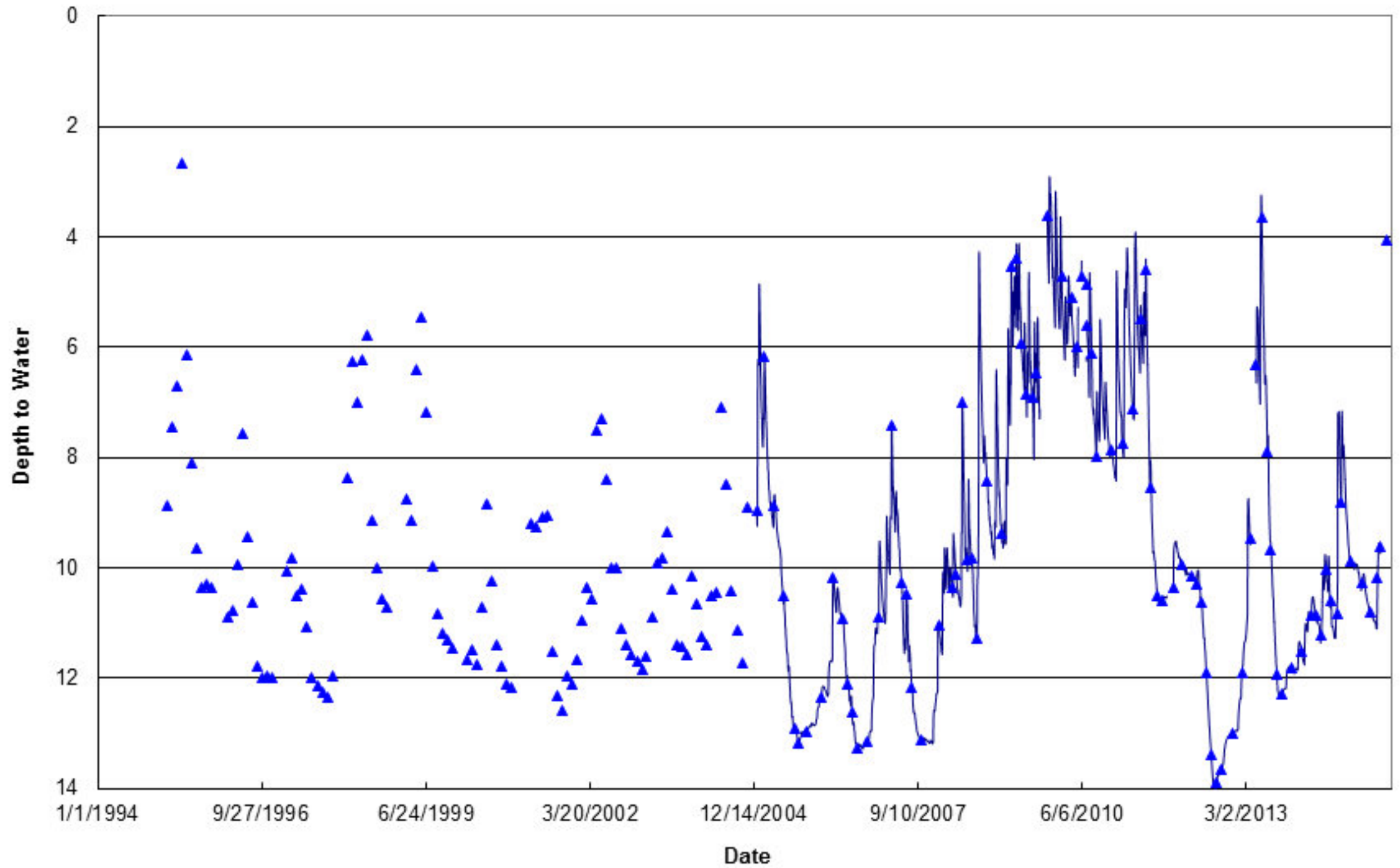

Depth to Water at Green Valley (MTOW-08)

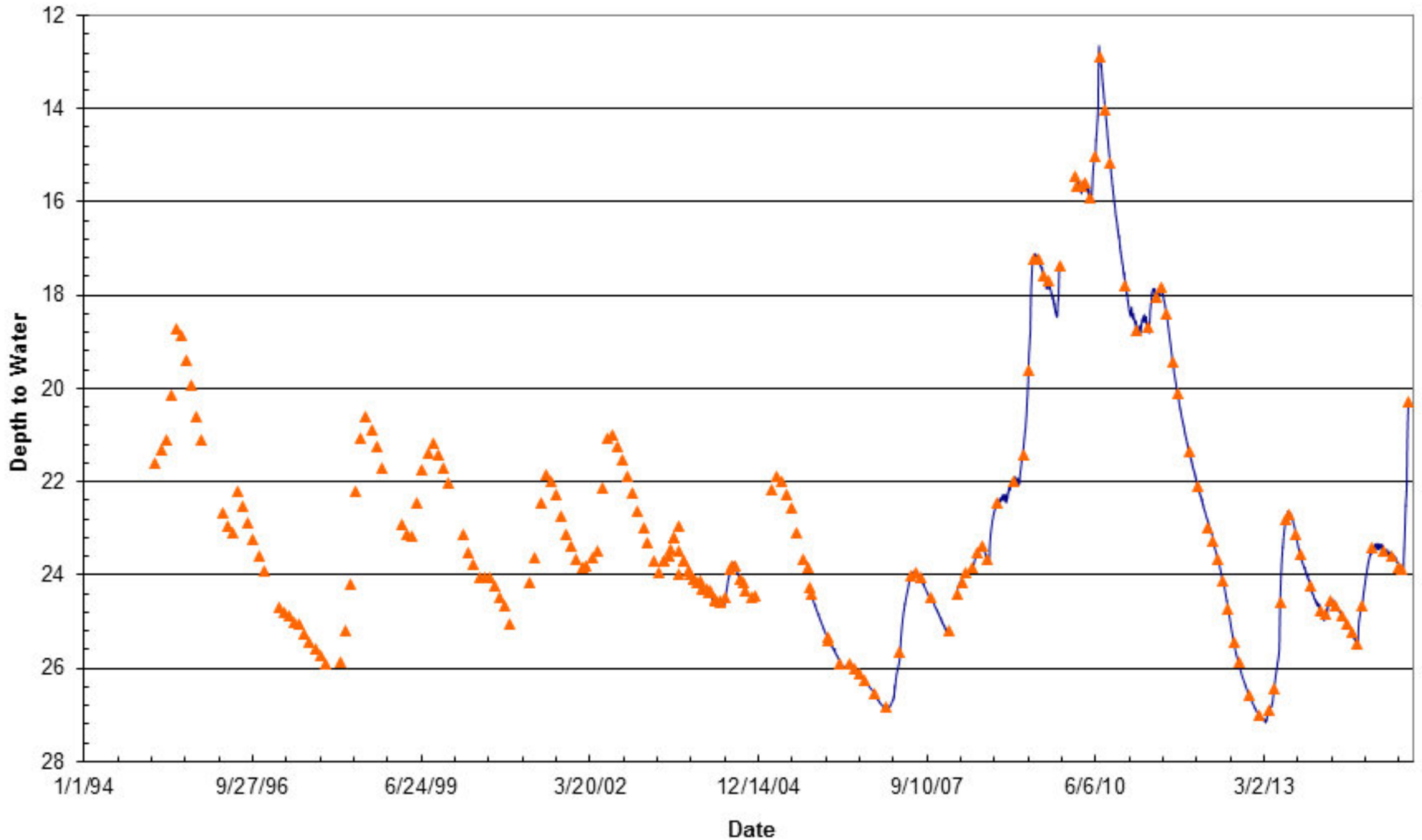

Depth to Water at Hahn Farm (MTOW-12)

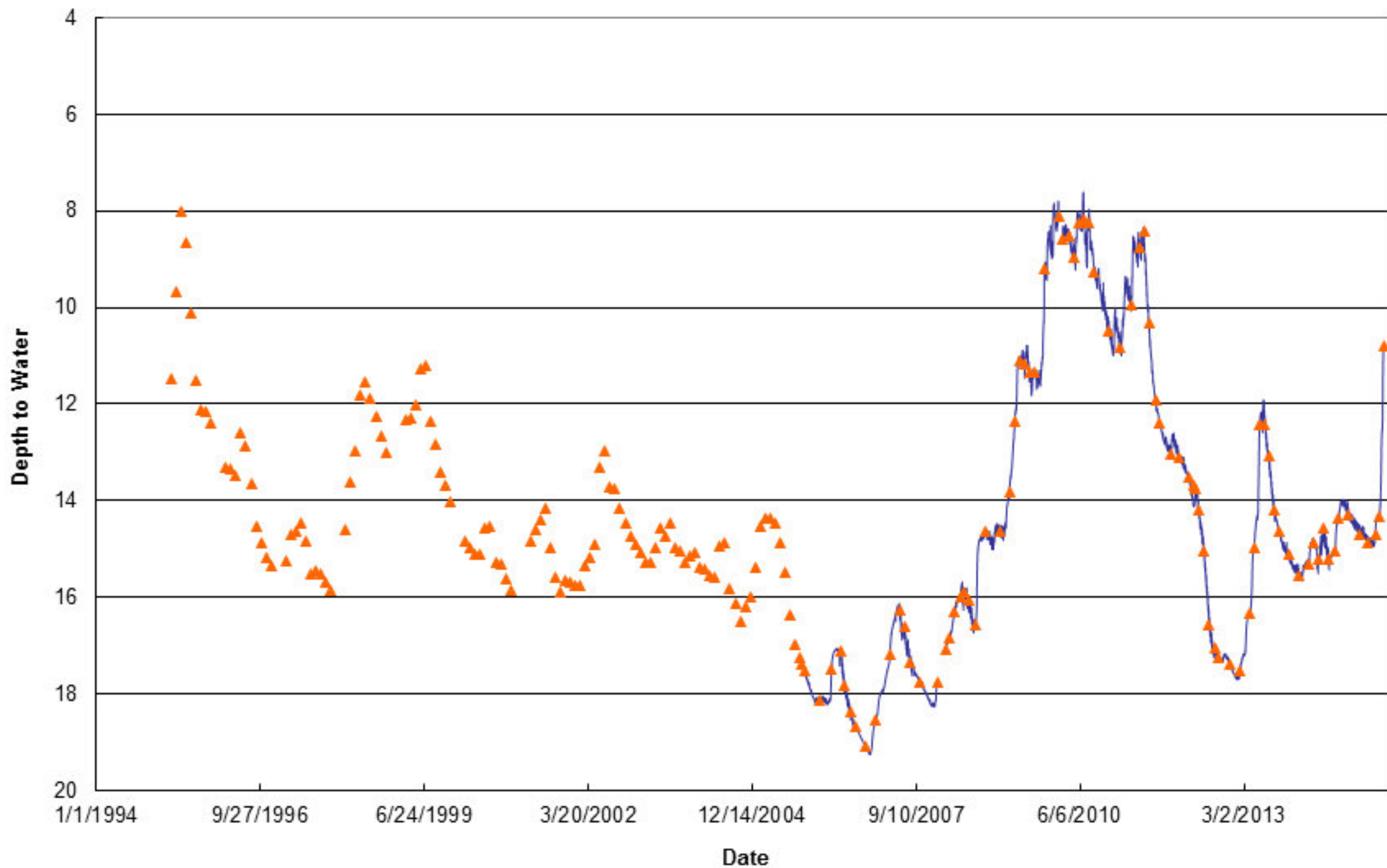

Depth to Water at Mason City (MTOW-11)

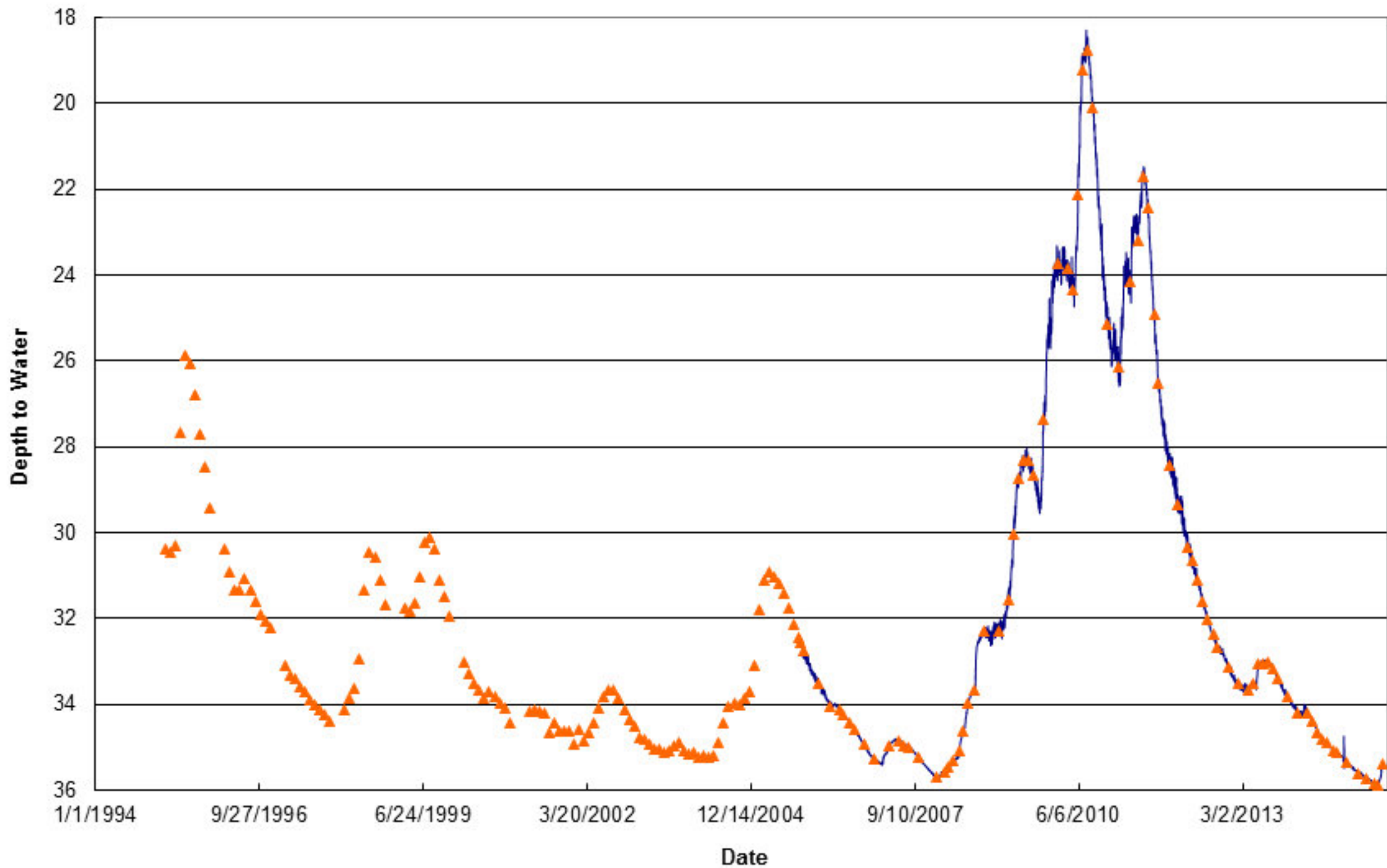

Depth to Water at 136 Rest Area (MTOW-07)

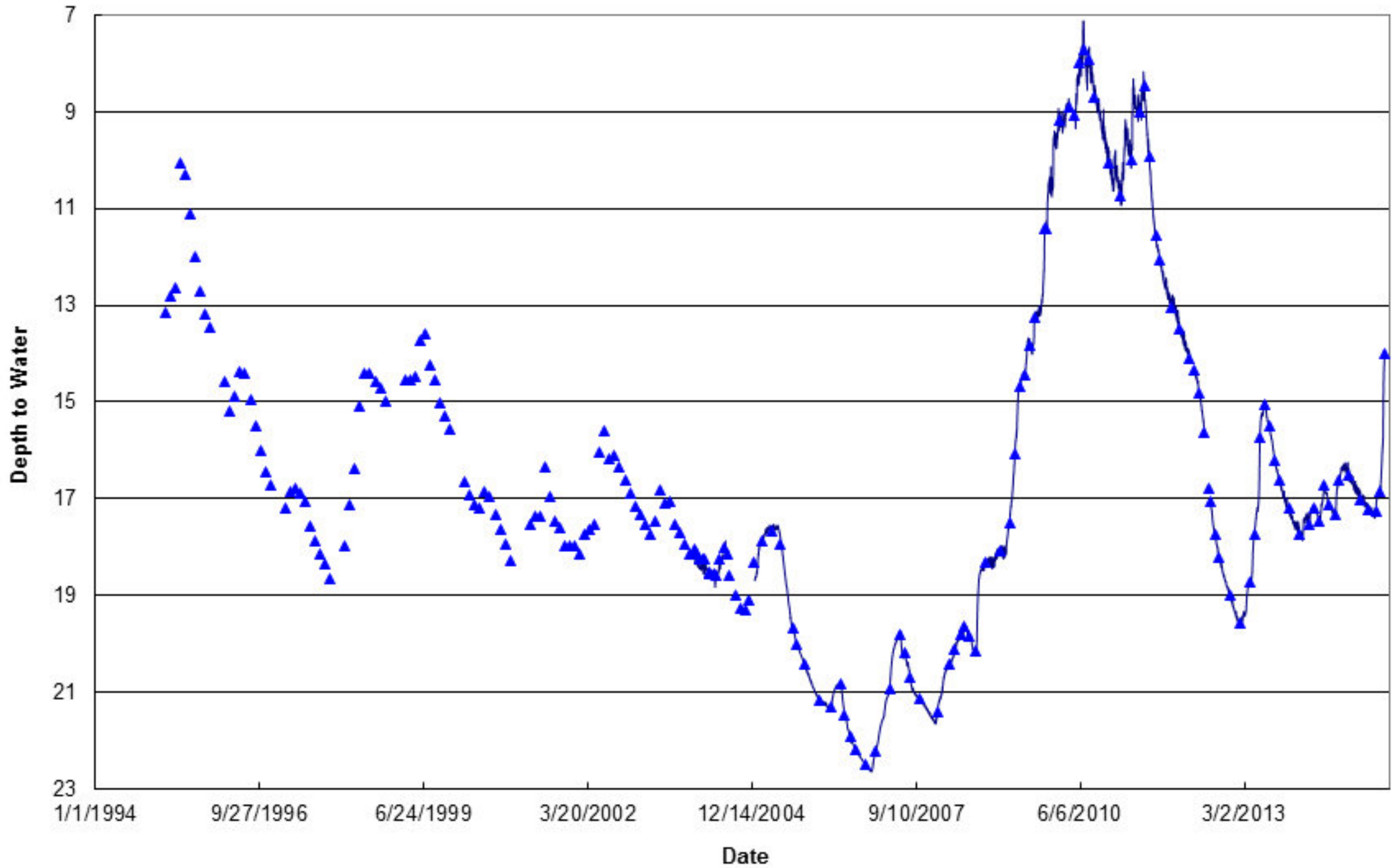

Depth to Water at San Jose (MTOW-10)

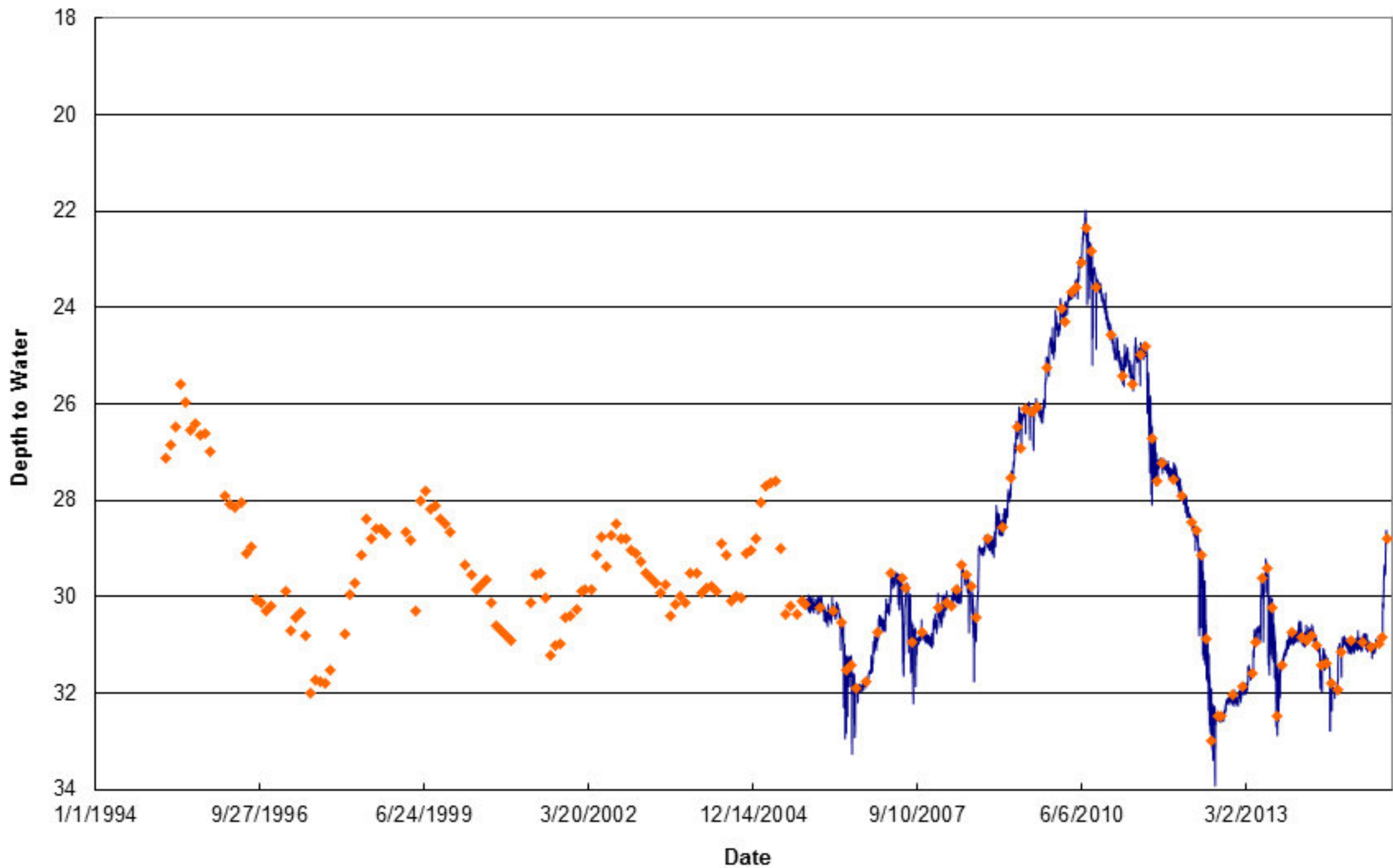

Depth to Water at Sand Ridge (MTOW-04)

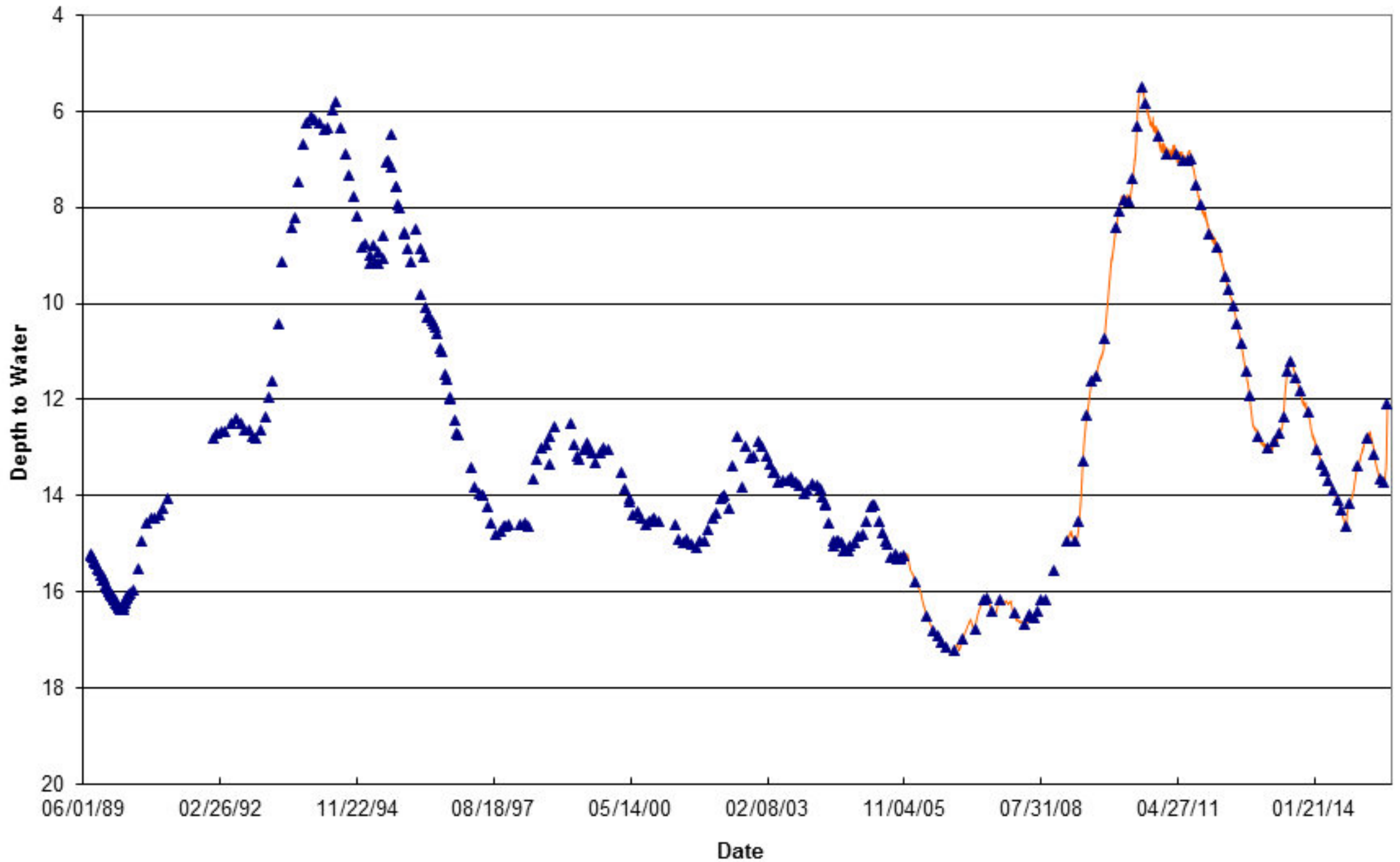

Snicarte #2

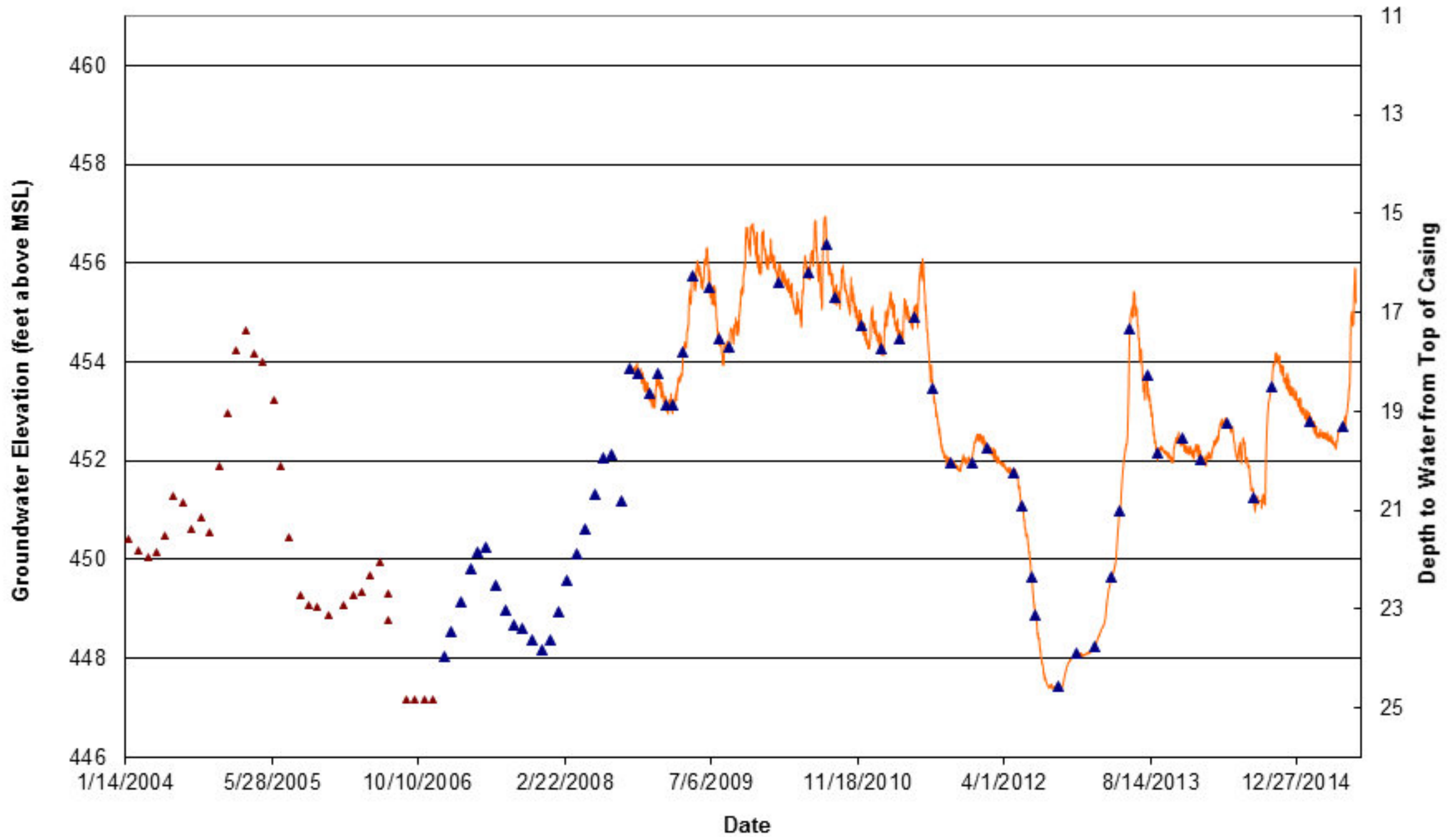

Depth to Water at Talbott Tree Farm (MTOW-13)

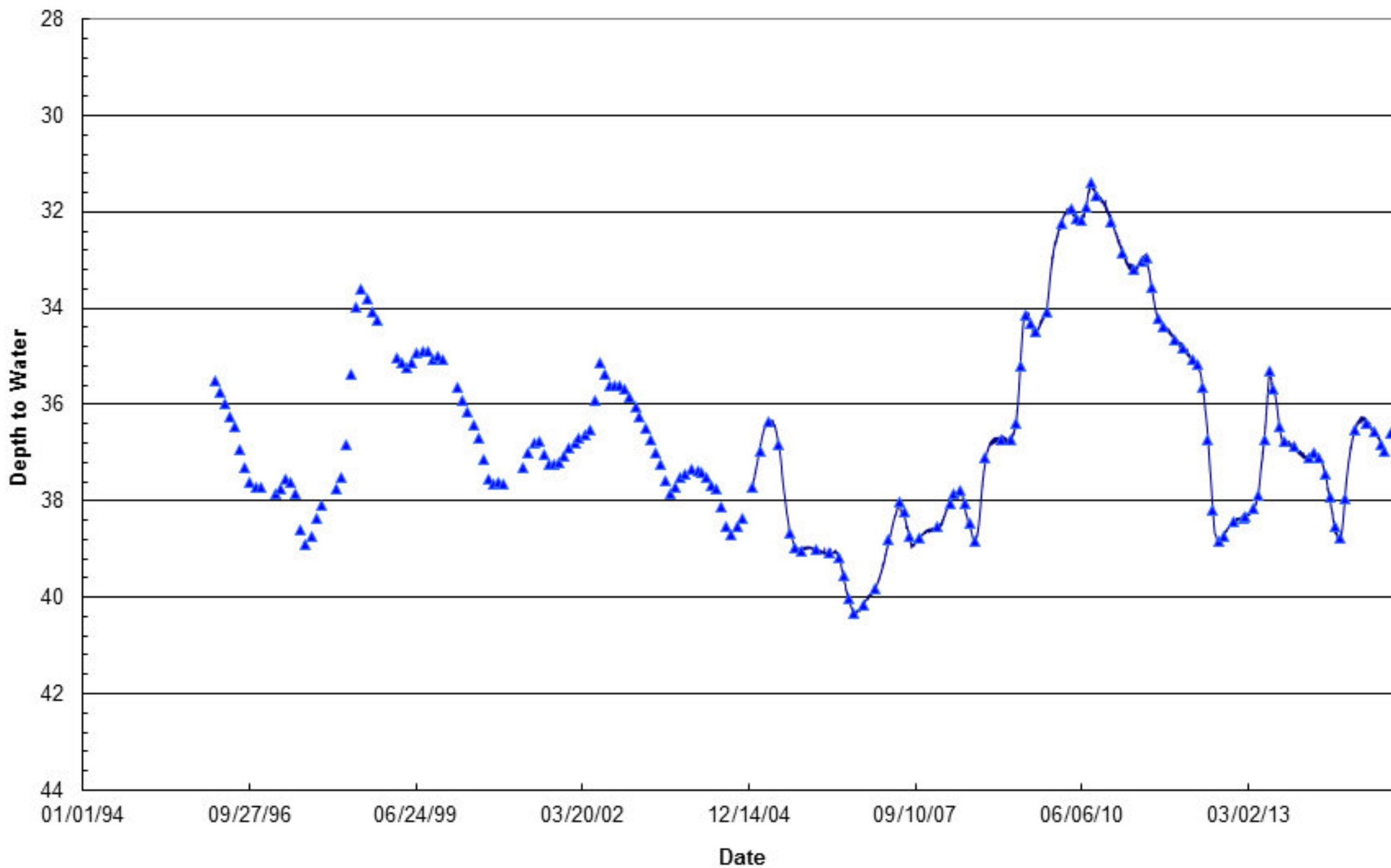

Depth to Water at Tree Nursery (MTOW-06)

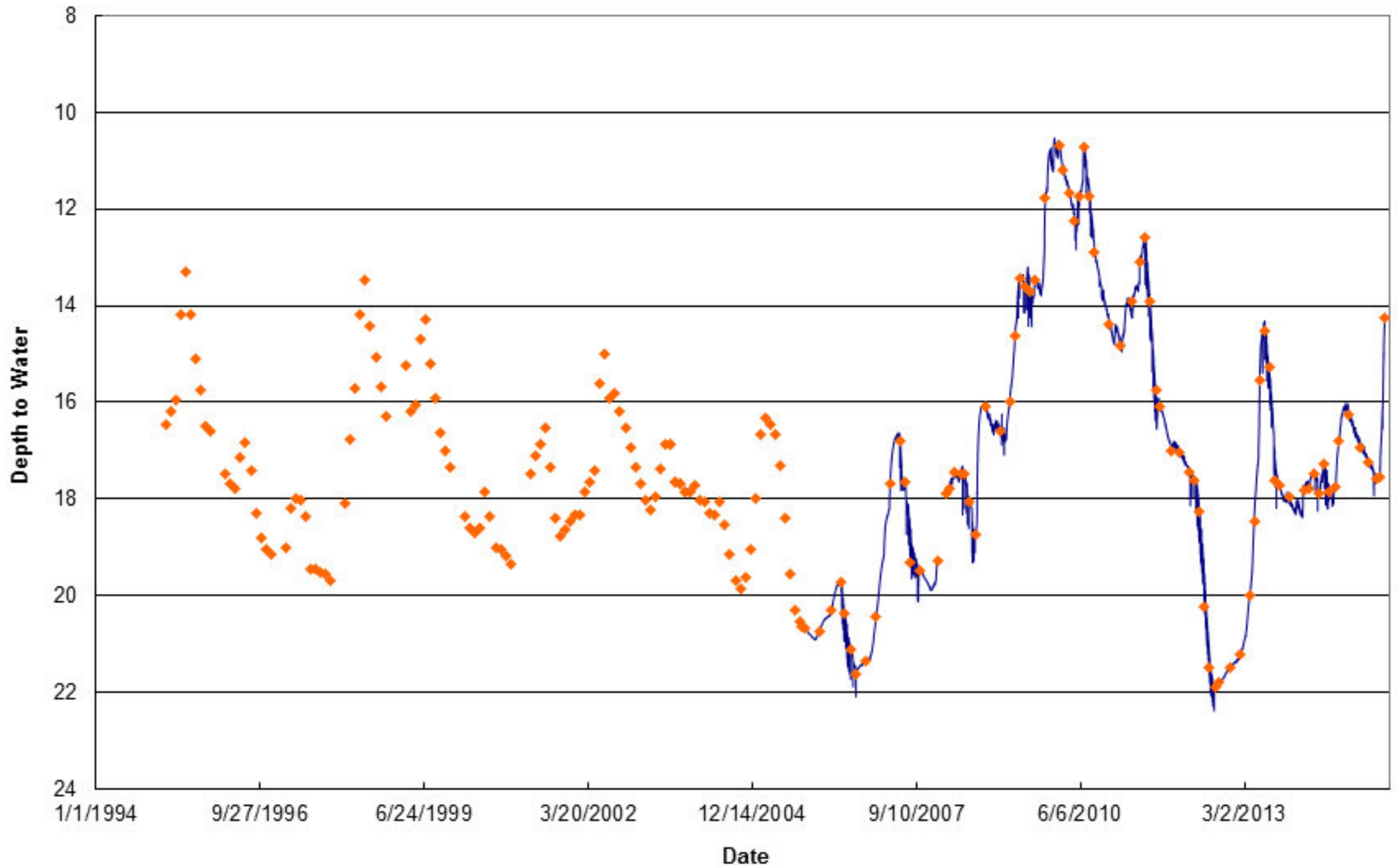

Depth to Water at Mason County Wildlife Refuge (MTOW-03)

